My Favorite Travel Agent

"Your Dream Location is Our Vocation"

Thanksgiving Get-Together

Specifications	
Description:	Cabin get-a-way within one and a half hours drive from Canton, OH. Lakefront property preferred.
Date(s):	Wednesday, November 26, 2014 - Saturday, November 29th or Sunday, November 30, 2014

Bedrooms	Occupants	People	Bedrooms	Occupants	People	Total
Bedroom 1	1 cpl w/ 11yr	3	Bedroom 4	1 cpl	2	
Bedroom 2	1 cpl w/ 3yr	3	Bedroom 5	1 single	1	
Bedroom 3	1 cpl	2	Bedroom 6	1 adlt w/11yr & 3yr	3	
		8			6	14

Option 1

1st Floor:

Attic (15x25' w/ 2 tables & 10 barrel chairs and small bar area):

Upstairs:

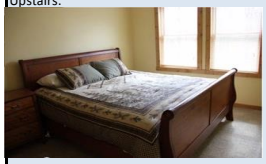

Lower Level:

Option 2

Option 3

Option 4

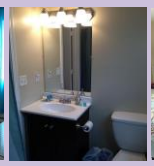
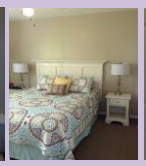

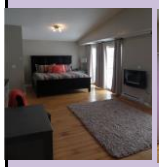

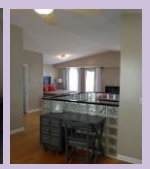
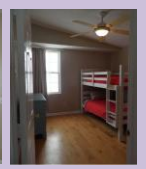
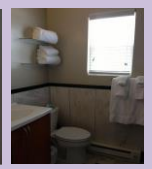

Property Locations:

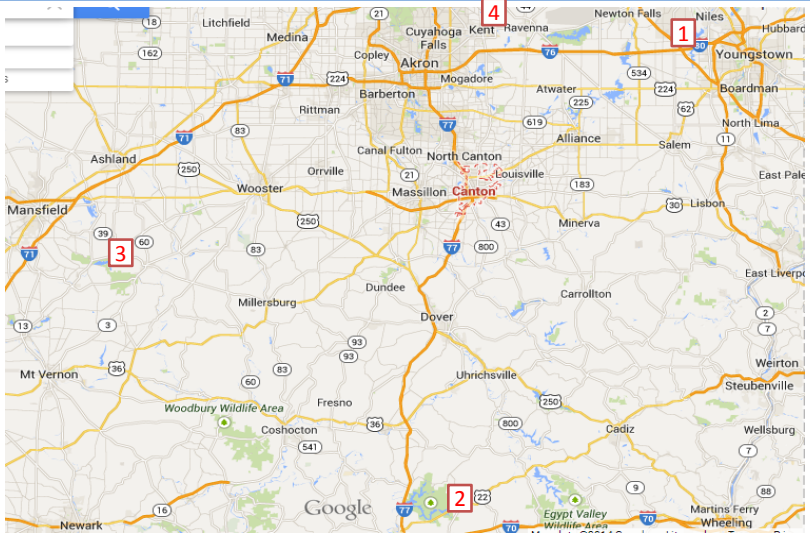

Description	Drive Time	Square Ft.	Sleeps	Bedrooms	Bathrooms	Amenities	Selection
Across street from Lake (400 yards off lake). Sits at the end of a side street next to over 100 acres of woods.	1 hour	4,800	20-22	1 - Upstairs master w/ King bed 2 - Upstairs full bunk with twin top 3 - Lower bunk house bedroom w/ 2 full beds, 2 twin trundles, children's twin tent loft bed w/ additional twin mattress underneath loft (loft bed weight limit of 175 lbs) 4 - Lower w/ 1 queen & 1 twin trundle 5 - Lower master w/ 1 king bed 6 - Lower media room w/ pull out sofa mattress bed 7 - 1st floor sitting room w/ 1 full size futon	4 full baths (2 in lower level, 1 on first floor, 1 on second floor)	Upscale furnishings (leather couches, hand made Amish furniture, linens) Gas grill available Stained glass windows, modern lighting fixtures & detailed architecture Temperature controlled sunroom 1 Pack 'n Play on site Dual 1st floor fireplace (open to living and dining area) HDTV connected to Apple TV/Netflix in 1st floor sitting room Downstairs media room with HDTV/DVD 3 car garage Professional grade ping pong table Numerous sitting areas and nooks throughout Hi speed dual band WIFI Abundant outdoor seating available on wrap around deck. Hiking and biking trails nearby.	Option 1
Pond view (not on pond but can view it from property). There is a 4 acre & 10 acre pond. The cabin & ponds are on private property.	1 hour	2,300	14	4 Bedrooms (includes 4 full sized beds, 2 full bunks, 2 twin bunks, loft with king bed)	2 full baths	Pool table Hot tub Wrap around deck and large outdoor fire pit Gas grill available	Option 2
Riverfront	1 hour		16	1 - Bedroom w/ 1 full & 1 twin bed 2 - Bedroom w/ 1 queen & 1 full bed 3 - Bedroom w/ 1 queen & 1 twin 4 - Queen bed 5 - Queen bed 6 - Queen bed	4 bathrooms	Charcoal grill available Gas log fireplace	Option 3
Lakefront	45 min		12	1 - Bedroom w/ queen bed 2 - Bedroom w/ queen bed 3 - Bedroom w/ queen bed 4 - Master suite w/ King bed 5 - Bunk beds off master suite Pull out sofa bed	3 bathrooms	Free WIFI Spa Toiletries 3 balconies Cable TV, DVD player and movies on site Foosball table Pack 'N Play & high chair on site Grill available Blackout curtains	Option 4

Pricing	Deposit	Cleaning Fee	Linens Fee	Balance	Total	Arrival	Depart	Comments
Option 1	$ 1,200	$ 145	$ 95	$ 1,973	**$ 3,413**	26-Nov	30-Nov	No smoking. No pets.
Option 2	$ 858	$ -	$ -	$ 557	**$ 1,415**	26-Nov	**29-Nov**	Not available on the 30th. No smoking. No pets. $15/per person over 10.
Option 3	$ 700	$ -	$ -	$ 1,565	**$ 2,265**	26-Nov	30-Nov	
Option 4	$ -	$ -	$ -	$ 1,955	**$ 1,955**	26-Nov	30-Nov	No smoking. No pets. Full payment due at time of booking.